Richmond Record-Herald

VOL. XXIV—FIFTEENTH YEAR. RICHMOND, CONTRA COSTA COUNTY, CAL.—TUESDAY, MAY 2, 1916. NUMBER 80.

Richmond High School Filled; $64,000 Addition Is Planned

ARCHITECT J. L. STONE SUBMITS PLANS; NEW WING WILL BE BUILT ON PRESENT TENNIS COURTS SOON

A $64,000 addition will be erected within the next few months to the Richmond Union high school. City Superintendent of Schools W. T. Helms informed the board at its meeting last night that the present building was far too small for the present number of students.

"Cramped conditions," stated Helms, "have forced us to seat the students two and two in the present assembly room."

Complete plans were submitted by J. L. Stone, architect, and designer of the present high school. They called for a two story structure with an assembly hall capable of seating approximately 900 students.

The building is to be erected directly west of the present structure. It will occupy the grounds where the tennis courts are at present located. Its main feature will be the study room. According to Helms the present study room is inefficient owing to the noise of passing cars. The new structure will contain eight rooms most of which will be used for science courses.

"In case this board should want to add to the present addition within the coming years it still has a space approximately 90x90 to the north of the present building upon which to build," said Stone in speaking of future enlargements.

The board is at present undecided as to the class of building they shall erect. A class "A" building such as the present high school cost $64,000. A class "C" building such as the Lincoln and Washington grammar schools will cost about $20,000 less. There are but three class "A" school buildings in California—the local high school, one in Oakland and another in San Francisco. Architect Stone said the construction of class "A" buildings is becoming obsolete—they having sprung into existence from the earthquake of 1906.

A beautiful architectural design will grace the entrace to the new building which will front on Twenty-second street and which will possess extra large doors to facilitate the handling of auditorium crowds. The present tennis courts will be moved to the newly purchased lots south of present structure.

Pictures of the newly constructed Lodi high school, the Oakland

(Continued on Page Four)

HARLOW CHOSEN CHAIRMAN FOR COMING YEAR

R. R. DISLIKES PROPOSED NEW SUBWAY PLANS

City Engineer H. D. Chapman submitted to the city council last night correspondence which he has had with officials of the Southern Pacific railroad concerning the subway at Sixteenth street. The railroad company does not approve of the plans submitted by the engineer and declares that it will cost the company $27,000 to make the improvements the city deems necessary. A suggestion is made by the railroad engineers that the street railway company put a double track in the subway and that it be paved from wall to wall so that room will be given for traffic each way.

The improvement of the subway has been left in the city engineer's hands for another week.

WEALTHY LABORER IS GIVEN BURIAL THIS MORNING

John Timoney, 80 years of age and formerly a Santa Fe trackwalker was buried in St. Joseph's cemetery at San Pablo this morning. Timoney came to Richmond in 1900. He is said to have amassed an estate worth several thousands.

The funeral was held from the Smallwood undertaking parlors.

A nephew, George Marr of Missouri was in attendance at the funeral.

WIFE DESERTER IS UNDER $1000 BONDS

C. F. Campbell, charged with failure to provide by his wife, and arrested at San Andreas, Calaveras county on Monday, was placed under $1000 bail by Police Judge Hiram Jacobs today. Campell failed to raise the money and was kept in jail.

He was brought here this morning by Inspector Robert Kirkpatrick.

"A. B. A." Cheques smooth the way of the tourist

by furnishing him with a means of carrying his money that is at once entirely safe and exceedingly convenient.

"A. B. A." Cheques are safe, because if not countersigned, they are of use only to the original purchaser, and if lost or stolen, may be replaced upon proper application.

They are convenient, because they are readily accepted by hotels, railroads, auto supply dealers and the best merchants, and are cashed by 50,000 banks; and because the only identification needed is the countersignature of the owner *in the presence* of the person accepting the Cheques.

FIRST NATIONAL BANK Sixth and Macdonald

Member of Federal Reserve Bank

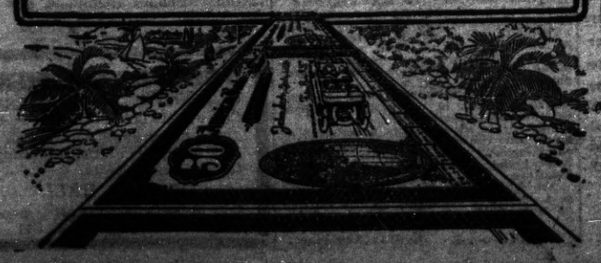

LESS THAN 2500 VOTES WILL BE CAST; REPORT

Although 5,027 Richmond people were registered for the presidential primary today, it is presumed by officers in charge of the thirty-two precincts that less than one-half of these will vote.

Partial returns of the election will be received shortly after 7 o'clock. The full returns are expected by 10 o'clock at the latest.

Election officers expect their biggest vote between the hours of 5 and 6 o'clock. The total vote cast at the precincts up to 12 o'clock was 1,576.

"NOT GUILTY" IS BARKEEPER'S COURT PLEA

MARTINEZ, May 2.—Six saloon keepers from Stege and one from Rodeo appeared in Justice Hayden's court yesterday to answer to the charges of selling liquor after hours. Jack Connors of Rodeo pleaded not guilty and will be tried by a jury next Friday. John Serpa of The Tavern at Stege also denied his guilt and will be tried on May 9th.

W. F. Logan, John Jacobs of Sullivan's, Robert Warner of Grand Canyon Chateau, P. Plantanido of the Panama-Pacific and Barney Barrish of the Six Bells were given until next Monday to plead.

FLAW IN LAW MAY AID NEW ROADWAY SAYS PROSECUTOR

District Attorney T. D. Johnston informed the council in a communication addressed to that body last night that the hands of the supervisors of the county are tied in the matter of appropriating money from the general fund to support the Burgess boulevard project in the vicinity of Walnut Creek. He outlined to the board that the trouble lies with the law and not with the supervisors, for the reason that if trustees of the boulevard district properly lay the foundation and order the road constructed, the county authorities must come forth with one-fourth of the funds for the maintenance of the district and construction of whatever roads the trustees desire.

However, it is not probable that the road will be constructed in the immediate future, for steps are being taken to block the matter in the courts.

CASHIER IN MOVIE PIRATE PRODUCTION

Larkin J. Younce, assistant cashier at the First National bank, while on a recent trip to Los Angeles was given several feet film in a new movie production, "Pirates of Society." Younce while in the south visited the studios of the Monrovia Feature Film company.

ATHENS, May 1 (via Paris, May 2).—It is assumed in shipping circles here that the Greek steamship Georgios, grain laden, which left New York two months ago with a crew of twenty-five, has been lost at sea. The vessel and cargo were estimated to be worth $600,000.

PIONEER LAND OWNER DIES AT OAKLAND HOME

J. H. T. Watkinson, one of the pioneer land owners of this city and a man who has been instrumental in a large way in the city's upbuilding, died at his home in Oakland Sunday at the age of 69 years, 5 months and 26 days.

Watkinson was born in Knutsford, England and came to this country when a very young man. He followed the avocation of sheepherder in the Sierra Nevada mountains and later embarked in the cattle business in the vicinity of Bakersfield. In the early days of his work in the cattle business Mr. Watkinson frequently drove his herds to the San Francisco market in person.

The deceased was for many years president of the old Contra Costa water company and has long been identified with large financial interests in the east bay section. He began his investments in Richmond in the early days of the town and always had great faith in its future. Many of the subdivisions were put on the market by him and at the time of his death he was the owner of the Nicholl-Macdonald avenue Civic Center tract which is being handled by Burg Brothers of San Francisco. Other tracts which he owned were the Pullman townsite, Grand View Terrace and the Key tract.

For many years Mr. Watkinson had been troubled with hemorrhage of the lungs and this ailment was the direct cause of his death. The funeral took place in Oakland today from the family residence.

RICHMOND GIRL WILL CHRISTEN FERRYBOAT ON THURSDAY

When the last block is knocked away from the keel of the Richmond-San Rafael Ferry company's new ferryboat, the Charles Van Damme, Thursday afternoon at 2:30 o'clock, little Miss Merrian Garrard, a native daughter will dash a bottle of sparkling California wine across the vessel's bow. Miss Garrard is the daughter of Mayor and Mrs. Edward J. Garrard.

The Charles Van Damme will slip into the bay waters from the Robinson shipyards at Benicia. Special arrangements are being made by Manager Moses Moch for escorting a number of invited guests to the launching.

The new ferryboat is 175 feet in length, 54 feet wide, has 28 foot paddle wheels, can carry fifty automobiles, and will make the trip from Richmond to Point San Quentin in 26 minutes and cost $101,000.

The vessel is a maroon red, the only ferryboat of that color on the bay.

Its driving power will be generated by cross compound engines of 400 horsepower. The Charles Van Damme will make its initial trip on June 1st.

FORMER COP'S GUN RETURNED TO HIM

Police last evening returned to Fred Eigenman, a former police inspector, a Colt's revolver supposedly stolen from the Evans apartments corner of Eighth street and Macdonald a week ago.

The revolver was located in an Oakland pawn shop.

CHARGES F. VAN DAMME, president of the Richmond-San Rafael Ferry company, in whose honor the company's new ferryboat has been named.

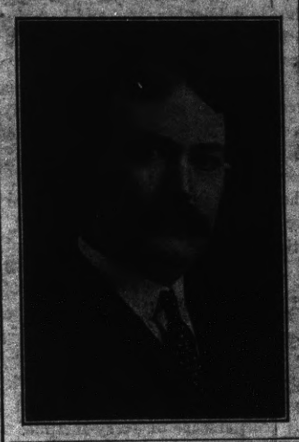

POLICE FIND CAN WITH ODOR OF OIL USED IN STARTING MYSTERIOUS FIRE

A new angle has been taken by Fire Chief Roy Lamoine and the police upon the incendiary fire at the home of Miss T. Robinson, 420 Eleventh street Sunday night following the finding of an empty five gallon oil can, which was strong with an odor of kerosene. The contents of the can are presumed by the police to have been poured upon the box of dry rags in the basement.

"The fire could not have been started more than forty-five minutes before we arrived," said Fire Chief Lamoine. "Its a clear case of incendiarism by someone."

MAYOR GARRARD WILL COMPLETE FOURTH PLANS THURSDAY NIGHT

Mayor Garrard stated last night at the council meeting that the next meeting of the Fourth of July committee would take place on Thursday evening at the Tenth street school auditorium and that he hoped every committeeman would be on hand for the occasion. He stated that thus far the members of the finance committee had met with encouraging response rrom the people of the city regarding contributions. The Standard Oil company has promised the committee $200, the Western Pipe and Steel Works a liberal sum and the Pullman company $50. Various civic organizations and private business interests had also promised liberal contributions.

Levi Boswell, on behalf of the Grand Army of the Republic stated that his organization was anxious to take part in the patriotic demonstration and that the old soldiers would contribute money and have one or two large floats in the parade.

Chairman R. H. Curry, who was delegated as the head of the committee on parade features has reported that without exception he has met with enthusiastic response from all the secret orders of the city and that he believes there will not be a single laggard among the lodges, but that all will be represented with floats in the parade.

CLUB MEMBERS GUESTS AT CAFETERIA OPENING IN S. F.

F. J. Clinton, son of D. H. Clinton, a painting contractor of the west side, re-opened the fashionable Rex cafe opposite the San Francisco Orpheum yesterday as one of the most elaborately arranged cafeterias in that city. Clinton founded the Puritan restaurants in San Francisco before the earthquake. Later he started restaurants under the name of "Quaker."

Present at the Clinton table following the opening yesterday were: Mrs. W. W. Felch, president of the Richmond club; Mrs. Fred C. Schram, Mrs. Kate Smith and Mrs. J. H. Gibb her sister. Sixteen hundred people were served during the noon hour.

ACCUSED EMBEZZLER IS GIVEN LIBERTY

J. M. Stone, realty salesman, in the employ of the Herbert F. Brown company, arrested at Red Bluff on an embezzlement charge placed against him by L. H. Schrader of this city was released from custody last night. Stone was accused by Schrader with having gone away with a considerable amount of furniture. At the request of Assistant District Attorney A. S. Ormsby the charge was dismissed.

CONDITIONS GROWING NORMAL IN IRELAND

DUBLIN, May 2.—Despite wholesale surrenders of insurrectionary bodies in all the affected parts of Ireland, Dublin was still under Martial law today, and the search for arms and seditious literature continued.

The bodies of fourteen women have been recovered from the debris of the building razed in Dublin's $20,000,000 fire.

Train service between Dublin and Kingstown has been resumed and food conditions again are becoming normal.

$700,000 GOES FROM RICHMOND BY OUTSIDERS; BOARD PROBING

The startling information was given the council last night by a resolution introduced by Councilman W. L. Lane that 600 people who are working in various capacities in Richmond are residing in Berkeley and Oakland. According to the document mentioned they are taking out of the city and depositing in channels of trade in our neighboring cities the enormous sum of $700,000 per annum.

It developed from remarks made by Councilman Lane in support of the resolution, which he hopes will influence employers to give their work to local labor, that 400 Pullman employees are residing outside of Richmond and Contra Costa county and the remainder of the number mentioned are working for the Standard Oil company and the various other manufacturing concerns in the city.

Mayor Garrard said that he wished the resolution had included land owners who are engaged in selling off subdivisions, as he considered these men among the most flagrant non-resident offenders.

The council recommended that the chamber of commerce take this matter up with all the manufacturing concerns of the city with a view of employing only those who will reside in Richmond, thus turning their money earned here into the local channels of trade. The resolution was adopted without a dissenting voice.

JOINT MEMORIAL SERVICES PLAN OF 2 LODGES

Committees appointed by the Ladies Auxiliary of the G. A. R. and Royal Neighbors are arranging for joint memorial services to be held at the Wesley Methodist church on Tuesday, May 30th.

Mrs. Josephine Washburn is chairman of the committee from Richmond lodge, Royal Neighbors, preparing for the services.

CHIEF MAKES TWO CHANGES IN DEP'T

Two changes in the personnel of Richmond's fire department were made by Fire Chief Roy Lamoine last night.

Vernon Andrews was appointed to regular fire duty at No. 2 house to succeed Daniel Patrick Seehan, who resigned to accept a position with Wells Fargo. At No. 1, Rueben Horwitz was appointed a successor to his brother, Phillip Horwitz in call duty. Phillip Horwitz leaves tonight for El Paso, Texas, to manage a dry goods store.

NEIGHBORS WILL PARTICIPATE IN PARADE

Final preparations were completed by Richmond lodge, Royal Neighbors of America, at its meeting in Pythian hall last night to participate in the three day Fourth of July celebration. An open meeting is to be held by the lodge on Monday night which will be in charge of Oracle, Mrs. Minnie Hicock, Assisting Mrs. Hicock will be Mrs. Rosey Rosier, Mrs. H. Bonner, Mrs. Ella Bowman, Mrs. F. Richards, Mrs. H. Burton, Mrs. Irene Smith, Mrs. Grace Mallory and Mrs. Jennie Hopkins.

The lodge contemplates entering a beautifully decorated float in the Fourth of July parade.

SWANBERG DOESN'T WANT RAASE PROSECUTED

SAN FRANCISCO, May 2.—Chas. O. Swanberg, president of the Portola-Louvre cafe, who was shot yesterday by William Haase, told District Attorney Fickert today that he did not want Haase prosecuted, declaring that if he survived he would go on Haase's bond when he is apprehended. Swanberg believes the man was insane when he fired.

Trout Season Opens May 1st

WE ISSUE 1916 FISHING LICENSES

Full Line of Fishing Tackle, Trout Flies, Reels, Baskets and Leaders.

SQUARE DEAL HARDWARE CO.

We Give Home Trading Stamps. PHONE DELIVERY

Richmond Record-Herald

Published Every Afternoon, Except Sundays and Holidays by the Record-Herald Company

Sixth Street, near Macdonald Ave. Telephone Richmond 70

FRANK HULL...Managing Editor. G. E. MILNES...Business Mgr.

SUBSCRIPTION RATES:

1 Year.....$4.00 6 Months.....$2.00 1 Month by Carrier..40¢

Entered at the Postoffice at Richmond, Cal., as Second-class Matter.

Independent Democratic Official Paper of City of Richmond

ENGLAND A FAILURE

There have been many great moments in history, but in secular history never has there been a moment so big with human destiny as the present.

The greatest forces that ever have been developed are locked in deadly conflict. The greatest decision that ever has been evoked hangs undetermined. Those who have held that the issues are remote from us, or merely sentimental, know better now.

We do not know what the upshot will be, but whatever it is it will affect this nation mightly. To imagine that we shall not be rocked by the waves of that vast cataclysm, or influenced by the settlement to follow it is absurd.

Ethnologically, economically and culturally North America is an extension of Europe. Europe reacts upon us constantly. It did so in peace, it does so in war. For any of use to thnik that we can escape through our indifference and our detached position the things that are shaking and transforming Europe, is a vain hope.

To the conflict between Napoleon and England a hundred years ago we owe the acquisition of our west from the Mississippi to the Pacific. To the issue of that struggle we owe a century's security from European interference. Had the issue been the opposite, there can be no doubt that our history would have been materially different.

Heretofore, we have conceived ourselves as occupying a box seat at a play, the greatest tragedy ever staged. Our own indifference to the result is as fatuous as as that of Nero fiddling while Rome burned. The war has the gravest concern for us that can come into our lives.

For a full year, England was not aroused as to what the war might mean to her. She is not fully aroused yet. A large part of her people are interested in making money while their house is afire, while their brothers are being killed trying to put out the conflagration. Her working men still are gabbling about rights of union labor, and her young men are refusing to go to war unless forced to do so by conscription.

The Gallipoli expedition failed because it couldn't get 50,000 reinforcements when called for by General Sir Ian Hamilton. They dribbled in months later, just enough to be killed, but not enough to win. When Serbia called for help, England sent 13,000 and lost, when 50,000 added to the French forces, would have hurled Mackensen from the Balkans and would have balked Bulgaria and would have insured the active alliance of both Greece and Rumania. Turkey would have been crushed long ago.

The Mesopotamian expedition is but another case in point. An entirely inadequate force was sent to take Bagdad, was beaten by ten times their number of Turks and since then has been beseiged in Kut-el-Amara. A relieving force was dispatched and was able to get close enough to see the flashes of General Townshend's guns, but was not strong enough to raise the siege. For three months that siege has been in progress, and ample reinforcements have not been sent, though the way from the head of the Persian gulf is easy.

If the power of England should be destroyed, and such result is not impossible, the United States will be left to the mercy of Germany and Austria on the one side, and of Japan on the other. Congress is doing nothing for defense against such contingency. It is burning time and listening to William Jennings Bryan and the hyphen just as though there was no possible danger ahead—just as England listened indifferently to King Edward and Lord Roberts, and was unprepared when the fatal first of August, 1914, arrived, and is unprepared after the lapse of twenty-one months!

THE ROAD TO SUCCESS

Without me no man has ever achieved success, nor has any nation ever become great.

I have been the red rock of every successful career, and the cornerstone of every fortune.

All the world knows me and most of the world heeds my warning.

The poor may have me as well as the rich.

My power is limitless, my application boundless.

He who possesses me has contentment in the present and surety for the future.

I am of greater value than pearls, rubies and diamonds.

Once you have me no man can take me away.

I lift my possessor to higher planes of living, increase his earning power, and bring to realization the hopes of his life.

I make a man well dressed, well housed and well fed.

I insure absolutely against the rainy day.

I drive want and doubt and care away.

I guarantee those who possess me prosperity and success.

I have exalted those of low degree and those of high degree have found me a helpful friend.

To obtain me you need put out no capital but personal effort, and on all you invest in me I guarantee dividends that last through life and after.

I am as free as air.

I am yours if you will take me.

I AM THRIFT.

While most any doctor can tell you how to avoid catching a cold, none of them are immune.

Oh, well, "Br'er Charlie" would rather manage the Commoner than be governor, anyhow.

Just why Bryan should hope to wield more influence as a private citizen than he did as premier is a little puzzling.

If Great Britain was as long on support as it has been on advice and jaw-bone, France would have another story to tell.

Another reason for believing Ford isn't taking his boom seriously enough to spend money on it is that no southern delegates have been instructed for him.

Not sure he wants to start anything, but the assertion, "Civilization changes climates," by ex-Senator Piles, of Washington, is likely to get a rise out of some scientist.

Nothing strange about the average number of suicides in Paris having dropped from fifteen or twenty a week to about two—they go to the firing line to pay out now.

No matter what may have been thought of the policy that led to the present stand, there is now only one proper place for a good and loyal American—behind his government.

CREDIT IS A MIGHTY BIG CONVENIENCE

AND CHERRY'S ARE GLAD TO EXTEND IT TO YOU

There is nothing among life's necessities which a man more frequently has to deny himself than clothes. It is traditional for a man, pressed by many calls upon his salary check, to deny himself new wearing apparel, whereas its very lack is a serious handicap.

But in reality no man need deny himself new clothes. CHERRY'S have credit shops in San Francisco, Oakland and Sacramento—big, up-to-date shops that have been established for years—that sell high-grade Clothing on Credit.

Take their addresses down and pay them a visit. There exclusive store for women's apparel is at 515 Thirteenth street, and their men's store is at 528 Thirteenth street. 1009 Market street and 2400 Mission street are their San Francisco stores. Other stores—Portland, Los Angeles, Tacoma and Sacramento.—Advertisement.

NOTICE OF ELECTION FOR MEMBER OF THE BOARD OF EDUCATION.

In accordance with the provisions of the charter of the City of Richmond, County of Contra Costa, State of California, adopted and ratified by the qualified electors of the said City of Richmond on the 9th day of February, 1909, and thereafter approved by the legislature of the State of California, and in pursuance of a resolution passed and adopted by the Board of Education for the City of Richmond, and of Richmond School District, on the 25th day of March, 1916, providing for the election of a member of the Board of Education for the City of Richmond and for Richmond School District of Contra Costa County, California on the 6th day of May, 1916, to which said resolution reference is hereby given that an election for a member of the Board of Education in and for the City of Richmond and for Richmond School District of Contra Costa county, California, will be held on the 6th day of May 1916 for the election of a member of the Board of Education for a regular term of Six (6) years.

For the purpose of holding said election all precincts of said City of Richmond and of Richmond School District as arranged for the holding of the next Presidential Election shall be consolidated and are hereby constituted into six (6) voting precincts as follows:

CONSOLIDATED ELECTION PRECINCT NUMBER 1.

To be comprised of Precincts Numbered 1, 2, 3, 4, 5, 6, and 7. Polling Place, Old City Hall, 210 Washington Avenue. Officers of Election—Inspector, H. G. Stidham; Judges, Lucetta Dunlap and Mrs. F. L. Adams.

CONSOLIDATED ELECTION PRECINCT NUMBER 2.

To be comprised of Precincts Numbered 8, 9, 10, 11, 12, 13, 14, 15. Polling Place, Lincoln School, Tenth Street. Officers of Election—Inspector, Mrs. W. A. Boone; Judges, Sarah Greathouse and Mattie J. House.

CONSOLIDATED ELECTION PRECINCT NUMBER 3.

To be comprised of Precincts 16, 17, 18, 19, 20, 21, 22, 23 and 24. Polling Place, Taxpayers Club, next to Post Office on 6th St. Officers of Election—Inspector, D. W. Calfee; Judges, Mrs. C. S. Gibson and J. E. Zumwalt.

CONSOLIDATED ELECTION PRECINCT NUMBER 4.

To be comprised of Precincts Numbered 25, 26, 27 and 28. Polling Place, High School, Twenty-third St. Officers of Election—Inspector, Mrs. Anna Belle Jarvis; Judges, Bertha B. Faber and May H. Donnelly.

CONSOLIDATED ELECTION PRECINCT NUMBER 5.

To be comprised of Precincts Numbered 29 and 30. Polling Place, Citizens' Progressive Clubhouse. Officers of Election—Inspector, Harry Ellis; Judges, B. Boorman and Nellie M. Scott.

CONSOLIDATED ELECTION PRECINCTS NUMBER 6.

To be comprised of Steps Precincts Numbered 31 and 32. Polling Place, Fairmont School. Officers of Election—Inspector, Fannie V. Conlon; Judges, Annie M. Lotter and Carrie E. Bigley.

All Polls of said election shall be open at 6 o'clock a. m. of said day of election and shall be kept open continuously up to and including the hour of 7 o'clock p. m. of the same day when the Polls shall be closed.

The names of all candidates for members of the Board of Education for whom each qualified elector of the City of Richmond, California, may vote are:

Richard Edmond Slattery.
Thomas J. Shea.

By order of the Board of Education of the City of Richmond and of Richmond School District of Contra Costa County, California.

W. T. HELMS,
Clerk of the Board of Education.

NOTICE OF STOCKHOLDERS' MEETING TO CONSIDER INCREASE OF CAPITAL STOCK.

NOTICE IS HEREBY GIVEN: That in pursuance of a resolution and order of the board of directors of Richmond Savings Bank, a corporation organised and existing under and by virtue of the laws of the State of California, unanimously adopted at a regular meeting of said board held on the 16th day of March, 1916, at the principal place of business of said corporation, and being the building where the board of directors or trustees thereof usually meet, to-wit, the banking rooms of said corporation in the First National Bank Building, at the corner of Sixth Street and Macdonald Avenue in the City of Richmond, County of Contra Costa, State of California, a meeting of the stockholders of said corporation is hereby called for and will be held at the principal place of business of said corporation, to-wit, the aforesaid banking rooms, on the 25th day of May 1916, at 2:30 o'clock p. m. for the purpose of considering and acting upon the proposition to increase the capital stock of said corporation from $50,000.00 divided into 500 shares of the par value of $100 each, to $250,000.00 divided into 2500 shares of the par value of $100 each.

By order of the Board of Directors. Dated March 16th, 1916.

ARBA J. HEALD,
Secretary of Richmond Savings Bank, a corporation.

"Let Mayer Do It." If you want your old suit made like new. Ring up Phone 452. Cleaning, Dyeing, Repairing or Pressing. Work called for and delivered. Mayer's American Cleaning Works, 1116 Macdonald avenue. —advt

Don't let your car become a burden. You can avoid trouble by using

ZEROLENE

the Standard Oil for Motor Cars

Zerolene keeps your car in active service by giving efficient lubrication. Less valve grinding—less carbon—less frequent replacement of bearings.

Send for Lubrication Instruction Chart, specifying make and model of your car. Free.

STANDARD OIL COMPANY (California) Richmond

Cook With Gas

ON A MODERN GAS RANGE

SAVE—MONEY
SAVE—TIME
SAVE—WORRY

SEE THE MODERN GAS RANGES NOW ON DISPLAY AT THE LOCAL STORES.

GAS, ELECTRIC, CARBON FUEL, FIRST PREFERRED

Pacific Gas and Electric Co.

13th and Clay Sts., Oakland Lakeside 5000
Branch Office: 709 Macdonald Ave. Phone Richmond 531

Certificates of Title Notary Public Abstract or Title
Title Insurance Polices Escrows Handled Inheritance tax Appraiser

PATRONIZE HOME INDUSTRY.

Richmond Abstract and Title Co.

Office—Richmond Abstract and Title Co.'s. Building.
Twenty-Second and Macdonald Ave., Richmond, California.
Telephone Richmond 819 CHAS. G. BACON, Manager.

Tilden Lumber Co.

PRICE---QUALITY---SERVICE

E. M. TILDEN, President

YARDS—Oakland, Berkeley, Richmond and Crockett

Office and Mill—15th St. and Nevin Ave. Phone Richmond 81

COAL Draying and Storage PILLOW BROS.

706 Macdonald Ave Phone 91

STORAGE, BUILDING MATERIAL, DRAYING, HAY AND GRAIN
Best Oak Wood Best Grades of Coal

E. H. Higgins Co.

Successors to Johnson & Braine

Office 400 Macdonald Ave—Phone Rich. 262 Warehouse Phone 448

Popular Bakery and Coffee House

MACDONALD AVE., BET. 4th and 5th STREETS

Largest Assortment of Bread, Cakes and Pies in Richmond
Finest Cup of Coffee and Cream in Town
REMEMBER THE PLACE
Macdonald Ave, Between 4th and 5th Streets

DEMONSTRATION

ALL NEXT WEEK APRIL 24TH TO 29TH INCLUSIVE OF THE

Tea Garden Brand of Jams and Jellies

B. McWHORTER

Phone 105 147 Richmond Avenue

IF THE BOTTLE OF WHISKY on your sideboard bears our label you can gamble on two things. First, that the whiskey is absolutely pure. Second, that the flavor, mellowness and bouquet will equal that of any you have ever tasted, no matter how much higher priced. The best judges prefer our whiskey.

RICHMOND LIQUOR STORE
12th and Macdonald

CLASSIFIED ADS

CLASSIFIED ADVERTISING RATES

Lines	2T	4T	6T	12T	24T
3	$ .25	$ .45	$ .60	$1.00	$1.50
4	.35	.60	.80	1.35	2.00
5	.45	.75	1.00	1.75	2.50
6	.50	.90	1.20	2.00	3.00
7	.60	1.05	1.40	2.25	3.50
8	.70	1.20	1.60	2.50	4.00
9	.80	1.35	1.80	2.75	4.50
10	.90	1.50	2.00	3.00	5.00

Strictly in Advance

Classified ads will be taken over the phone and collections made by messenger on payment of 10¢ extra for messenger service.

SALARY LOANS

SALARIED PEOPLE PERMAnently employed furnished $5.00 to $50.00 without security, delay or publicity, cheapest rates, easiest payments. D. D. Drake, 607 Macdonald Avenue. 4-29-tf

POSITION WANTED

THE W. C. T. U. of Richmond would like to assist any girl that needs help who will either write or come to see Mrs. G. Wallin, 684 Fifteenth St., Richmond. tf.

FOR SALE

$1450 EQUITY IN HERBERT F. BROWN Lincoln Blvd. Tract, Richmond, for sale at 50¢ on the dollar, also 10% commission to party selling same. W. L. Sellers, Tulare, Calif. t-4-tf.

WANTED—MISCELLANEOUS

VACANT LOTS—If you are obliged to dispose of vacant lots in the city of Richmond, and are willing to sell at bedrock prices, with all the inflation cut out, address Box Z, care Record-Herald office, Richmond, Cal., giving location of lots and price wanted. 2-29-tf.

LOST

LOST—Yellow canary, one toe off, gray marks on left eye, lost between Nevin and Barrett on Ninth street. Reward if returned to 439 Tenth St., Richmond. m1-2t.

MISCELLANEOUS

MISS ANNA METZ, teacher of piano. Studio 183 Second street, Richmond. Phone Richmond 627. a26-6t.

EXCHANGES

HAVE you vacant lots that you want to turn over for income bearing residence property. I have a modern five room house and two lots in central section of city, that I would consider exchanging for vacant lots suitably located. In answering give lot and block number, what value of lots are, and whether street work is paid or not. Address Box 184, Richmond, Cal. 2-29-tf

NOTARY PUBLIC

NOTARY PUBLIC—I make and acknowledge all kinds of legal papers; deeds, mortgages, contracts, leases, etc. Houses to rent; fire insurance. H. G. Stidham, 168 Washington avenue. Phones, office 868, Residence 920. 3-27-tf

Wear a BLACK'S Special, one that has been Cleaned and Pressed. Black's Cleaning House, 1010 Macdonald Ave., Phone 723.

CANTON Chop Suey and Noodle House. All kinds of dishes cooked. Chinese candies, etc., 1120 Macdonal" avenue. Tong Wing Kee, Proprietor. a18-m18.

CALIFORNIA TOWEL SUPPLY CO. Towel service furnished offices barbers and bars. We supply coats and aprons. We furnish the supply—you use it. Cheaper than buying your own. Branch office, Record-Herald building, telephone 70. Telephone your order and the man will call on you.

ASSESSOR'S NOTICE

1916

NOTICE TO TAXPAYERS

All persons, firms, companies, corporations and associations are required to delivered at the Assessor's office, Martinez, immediately, a statement under oath of all the property, both real and personal, owned or claimed by him, her or them, or in their possession, or held in trust for others, at 12 o'clock meridian, on

FIRST MONDAY IN MARCH, 1916

in accordance with the new constitution. Refusal or neglect to make such sworn statement of all property owned or held in trust, will subject the person so refusing or neglecting to make such sworn statement to the full penalty of the law.

All property owners should see that their property is correctly described on the assessment roll.

Immediate attention is necessary, as work on the roll has already been commenced. Proper blanks may be had at the assessor's office or of his deputies.

All statements must be in the Assessor's office on or before the 1st day of May, 1916.

G. O. MEESE,
County Assessor.

5-2 to 5-1

ATTORNEYS-AT-LAW

C. A. ODELL
Attorney-at-Law
First National Bank Building
Phone Richmond 80

J. E. RODGERS
Attorney-at-Law
Martinez - - - Californis

BERT CURRY
UNDERTAKER—EMBALMER
Parlors—27 Park Place
Service Day or Night
Day and Night Phone 429

Auto Service Phone 598
ARTHUR A. BARBER & CO.
Funeral Directors
Lady Attendant for all Ladies and Children's Cases
263 FOURTH ST.

E. B. SMALLWOOD
Undertaker—Embalmer
DEPUTY CORNER
727 Macdonald Avenue
Phone Richmond 113

THESE PAINTERS CARRY LIABILITY INSURANCE

ZEB KNOTT
Sherwin-Williams Paints, Stains and Varnishes
All Grades of Wall Paper
Painting and Paper-Hanging
All Work Quaranteed
319 North Seventh Street

Phone Richmond 823
A. BRUNNER
PAINTING, PAPERHANGING AND TINTING
WALL PAPER, PAINTS, OILS AND VARNISHES
1310 Macdonald Avenue

THE CRAVEN HOSPITAL
Conducted by Graduate Nurses
MEDICAL, SURGICAL and MATERNITY CASES.
Received under the care of their own physician.
10th & Clinton Phone 854

For Sale

$5000. Factory site 113x210 feet; NE corner Clinton avenue and 12th street, on Southern Pacific main line, on grade crossing. Well water near surface.

$5000. Factory site 130x200 feet; frontage on 12th street, 13th street and Southern Pacific main line.

$2500. Two lots 42x110 feet; SE corner 10th street and Clinton avenue including improvements.

$3800. Five lots 125x110 feet; SW corner 19th street and Clinton avenue including improvements.

$2750. Four lots 100x110 feet; NW corner 15th street and Clinton avenue including improvements.

$2000. Two lots 50x110 feet; SW corner 16th street and Clinton avenue including improvements.

$4000. NW corner 4th street and Cutting boulevard, frontage on Potrero avenue, 4th street and Cutting boulevard.

$8000. Four lots 91x100 feet; NE corner 23rd street and Cutting boulevard, including Cutting boulevard street work. Large house and 14 lots in finest residence part of city.

Two lots 50x112 1-2 feet; corner on Macdonald avenue between 10th street and Southern Pacific station.

S. R. WOODS & CO.
Cor. 15th St. and Macdonald Ave.
Phone Rich. 872, Richmond, Cal.

CLOTHES CLEANING

Richmond's biggest and best, the Elite Cleaning Company. Two stores, 2224 Macdonald avenue and 285 Fifth street. Service and prompt delivery. Our motto, satisfaction. Phones Richmond 570 and 525.

DOCTORS FOR MEN

Everything is PRIVATE AND CONFIDENTIAL.

No extra charges are made for medicines. Consultation free. Est. 25 years.

DR. T. D. HALL
702 Broadway, upstairs, near Seventh St., Oakland, Cal.

NEW HERCULES STOCK IS SOARING RAPIDLY

An indication of the almost incredible profits being made by corporations producing munitions of war reached Sutro & Company yesterday in the form of a telegraphic summary of the quarterly report of the Hercules Powder company. The dispatch was sent by Charles Sutro from New York.

The report of the Hercules concern for the quarter ended March 31, 1916, shows earnings at the annual rate of 271 per cent on the common stock now outstanding.

In response to this wonderful showing Hercules stock jumped to 375 bid, none offered, at the opening of the market, and subsequently closed at 385 bid, 395 asked.

WORKES IN SOUTH

Joseph Esola former "boss" boilermaker at the Standard Oil refinery is at present employed by the company at El Segundo.

When in OAKLAND Visit the

PACIFIC COAST MOTOR POWER SHOW

Complete exposition of motor-driven products. The AUTOMOBILE EXHIBIT alone covers 30,000 square feet of floor space. OUTDOOR SPORT SHOW with beautiful models posing in latest sport togs.

Daily programs by ROYAL ITALIAN SEXTETTE, HAWAIIAN SINGERS, one of the big hits at the P. P. I. E., MONTE AUSTIN, who will sing "The Motor Show," dedicated to the power show. THE AUTO PIGS, who drive their own automobiles.

OAKLAND AUDITORIUM

Wednesday, April 26 to Saturday, May 6

Open from 1 p. m. to 10 p. m. Admission 25c. Children 10c.

Do not fail to see THE SULLIVAN TRACTOR CO'S. EXHIBIT

Something New Get Their Booklet.

T. & D. RICHMOND THEATRE

TONIGHT'S PROGRAM

MATINEE DAILY 2:15 to 5:00

Triangle Plays presents, "The Disciple." A thrilling western drama, a Kay-Bee production featuring William S. Hart with an all star company and produced by Thomas H. Ince.

Triange-Keystone, "Her Painted Hero," featuring Hale Hamilton with Pauline Moran. A Mack Sennett production.

Regent Theater

1106 MACDONALD AVE.

TONIGHT

Admission 5 & 10¢

"HOUSE OF FEATURES"

V. L. S. E. feature presenting the mansfield of the screen, Henry B. Walthall and the most beautiful woman in picturedom, Edna Mayo in "The Misleading Lady," in five acts.

Vitagraph Farce, "Betty the Boy and the Bird."

Kalem playlet, Marguerite Courtot in "The Sealskin Coat."

Tomorrow—Lillian Loraine in "Should a Wife Forgive?"

Richmond Pharmacy

E. M. FERGUSON, Prop.

724 Macdonald Avenue Phone Richmond 144

A Kodak and Lowney's Crest Chocolates Complete a Day's Outing

INVENTOR CLAIMS HE HAS FOUND GASOLINE SUBSTITUTE

Chemists, automobile owners and oil men of California are intensely interested in the stories of the wonderful substitute for gasoline invented by Louis Enricht of Farmingdale, L. I. Henry Ford has interevewed Enrich and says of him, "He is all right." William E. Haskell, publisher of the Chicago Herald, investigated and found the substitute all Enricht claimed for it.

This potential supplanter of the costly gasoline is a mixture of plain water and a mysterious gree fluid. It can be made for less than a cent a gallon and is said to produce just as powerful and as regular explosions as gasoline.

Ford has declared that he will buy the formula outright if it is as represented. His experts, he declared, have been seeking a substitute for gasoline for a long time. The mixture needs no special engine, running the ordinary Ford engine apparently just as efficently as gasoline.

Abbot A. Hanks, one of the best informed chemists in San Francisco and head of the assay firm that bears his name, said this morning: "We chemists have as yet heard nothing definite of Enricht's formula. I would hazard the guess that it is something on the principle of acetylene gas which is made by the combination of water and carbide. But carbide leaves a residue that would be difficult to dispose of. That is only a guess. But that a chemical substitution for gasoline will be discovered is by no means unthinkable. Discovery of it would not surprise me."

Mr. Haskell, who said he made the long trip from Chicago for the sole purpose of making a personal investigation of the discovery, confessed to a New York reporter that he embarked upon his mission with considerable skepticism. Having been an enthusiastic owner of automobiles since 1895, he was anxious, he said to witness a demonstration of the discovery that had been widely published in the last few days as promising to put a dent in the revenues of the Standard Oil company.

"I am frank to confess that in spite of the accounts published in some of the New York evening newspapers, I approached the proposition with caution," said Mr. Haskell, following his return from Farmingdale. "I found Mr. Enricht standing on the lawn of his pretty little home with a couple of newspaper men from Philadelphia who had come to see for themselves the wonder they had read about. So many agents of the Standard Oil company had been to see Mr. Enricht in the guise of newspaper men that his manner was at first a trifling forbidding, but after I had established my identity he expressed his willingness to give me a first hand demonstration.

"A small cycle car of simple construction, with four-cylinder engine of Continental design about the size of the engine used in the Ford cars, was chosen for the test. The fuel tank was under the hood directly back of the engine, and had a capacity of not more than three gallons. It was provided with a pet cock to drain it, and a small copper wire led directly to the carburetor, which was also supplied with a pet cock.

"I first examined the entire construction of the car to make sure that there was no place to conceal another fuel tank, and then drained the tank of every drop of fluid it contained, letting it drip on my hands, smelling it, and drying it by evaporation. It looked like water, dried like water, felt like water, and had a slight bitter almond odor like that of prussic acid. I also looked into the tank through the large filling opening, measured the inside of the tank with a stick to be sure there was no false bottom, and convinced myself that the tank was absolutely empty, and that nothing in any shape or form could reach the carburetor except through the small copper pipe from the bottom.

"I took an ordinary white China pitcher and filled it from a hose faucet that protrued from the side of the barn. I took a drink from the pitcher and that drink was pure water. I then took a small vial from his pocket and poured into the water in the pitcher about an ounce of fluid slightly tinged with green. This I stirred into the water with a stick, and then I poured the contents of the pitcher into the tank of the car, which had been under my eye all the time the pitcher was being filled.

"I then tested the fluid from the pet cock at the bottom of the tank and at the carburetor and found the fluid exactly the same as that previously poured from the pitcher. A couple of turns at the starting crank and the engine started, racing fiercely with an open throttle. It ran even and true and never missed an explosion. I then got into the car and drove it all around the village of Farmingdale, and the pulsations of the engine were always vigorous and the explosions always even."

Mr. Haskell said he later had a talk with the inventor, who expressed the fear that he would have to dispose of his discovery for a small price, owing to the fact that the water and chemical compound was susceptible of simple analysis, and that although he might patent the formula anybody could obtain it from the patent office for very little money.

"He told me he introduced the chemical that gave the bitter almond odor merely to disguise another odor that might reveal the identity of the more important ingredients," said Mr. Haskell. "He said the ingredients were so cheap and common no one could possibly make a corner of them."

Mr. Haskell said he was frankly astonished by the demonstration and felt that he had been a personal witness of the "beginning of an industrial revolution."

If anyone else had tried to convince me of what I had witnessed myself, I would not have believed him," was the publisher's closing comment.

TAKE SALTS TO FLUSH KIDNEYS

Eat less meat if you feel Backachy or Bladder troubles you—Salts is fine for Kidneys.

Meat forms uric acic which excites and overworks the kidneys in their efforts to filter it from the system. Regular eaters of meat must flush the kidneys occasionally. You must relieve them like you relieve your bowels; removing all the acids, waste and poison, else you feel a dull misery in the kidney region, sharp pains in the back or sick headache, dizziness, your stomach sours, tongue is coated and when the weather is bad you have rheumatic twinges. The urine is cloudy, full of sediment; the channels often get irritated, obliging you to get up two or three times during the night.

To neutralize these irritating acids and flush off the body's urinous waste get about four ounces of Jad Salts from any pharmacy; take a tablespoonful in a glass of water before breakfast for a few days and your kidneys will then act fine and bladder disorders disappear. This famous salts is made from the acid of grapes and lemon juice, combined with lithia, and has been used for generations to clean and stimulate sluggish kidneys and stop bladder irritation. Jad Salts is in expensive; harmless and makes a delightful effervescent lithia-water drink which millions of men and women take now and then, thus avoiding serious kidney and bladder diseases.

FAREWELL PARTY TENDERED COUPLE

Mr. and Mrs. Fred Scherruble were the guests of honor last night at a farewell party tendered them at the home of Mr. and Mrs. Roy Chamberlain, 225 Fourth street.

The Scherrubles are to leave soon for Portland, Oregon.

Those present at the party were: Mr. and Mrs. C. E. Engleman, Mr. and Mrs. F. G. Scherruble, Mesdames Edna Wheeler, J. K. Smith, J. Gleason, Miss Edith Pearson; Messrs. Don Smith, H. D. and W. H. Van Valer, Roy Patterson, Guy Helmick, B. McDonald, Harry De Gregorio, F. H. Haywards, C. Gabbah, Dr. Woodruff, Master Charles Woodruff and little Miss Muriel Scherruble.

Mrs. John Berk of Napa is visiting for a few days in this city at the home of Mrs. W. O. Brink, 341 Twenty-third street.

NOTES FROM THE PLAYHOUSES

ORPHEUM THEATRE (Oakland)

If you are a weekly patron at the Oakland Orpheum you will satisfy your cravings for any kind of entertainment from grand opera to the circus.

The entrance of operatic stars into the vaudeville field really dates from the beginning of the war but there is every reason to believe they will continue to be a part of vaudeville. At the Orpheum this season the regular patron has been able to listen to more operatic favorites than could have been heard on any six programs in a theater devoted exclusively to grand opera.

From the economic viewpoint alone, this means a great deal when the respective prices of seats at the two classes of theaters is given passing consideration. The world's greatest singers have been brought into the Orpheum houses where snobbishness is unknown and they have met with the enthusiastic appreciation of the vaudeville masses instead of singing to the gossipers in the opera house classes.

The devotee of emotional drama finds the very greatest legitimate actors, skilled in the art of pulling the heartstrings, at the Orpheum.

If it is circus acts that are favored, there are more hair-raising thrills and educated animal acts seen during an Orpheum season, and shown under better conditions, than in any three-ring circus.

The best dancers in the world are in Orpheum vaudeville—classic, ballet, toe, parlor, eccentric, clog, jig or reel—anything and everything to suit the tastes of the worshippers of terpsichore.

And comedy! There is more side-splitting comedy every week on an Orpheum program than you will find in any three-act farce.

Of special interest to women folk is the varied fashion display. Ladies who cannot go to New York or Paris each year know they will see the cream of female fineries, designed by the most famous costume creators, on the Orpheum stage. Silent tribute is paid by many beautifully dressed woman of the ballroom to the Orpheum actresses whose gowns gave them the necessary inspiration for their dress confections.

Enthusiasts over instrumental music find plenty to attract them to the Orpheum for, in addition to the musical acts, the Orpheum orchestra is composed of high class instrumentalists whose work is a pleasing feature.

And if you want moving pictures, where can better be found than at the Orpheum. The Orpheum pictures never offend the most fastidious; there is nothing gruesome or depressing; they are always pleasing, educational and entertaining. Furthermore they are exclusively Orpheum and are never seen outside an Orpheum theater.

Be an Orpheum regular, for those patrons profit the most. It matters not what is their favorite theatrical amusement, they always see the very best of it in the course of a season at the Orpheum.

PANTAGES THEATRE (Oakland)

A man's brain, housed in a body scarcely two feet tall, a wealth of talent in every line known to the stage, from mimic or singer to prestidigiator, that's Lord Roberts. The diminutive comedian yesterday charmed four big audiences at the Pantages with the magic spell of his wonderful personality. He imitated little boys and little girls, came on as a baby with its nurse, and then he gave his audience also a look at Lord Roberts himself, a full-grown man in mentality although a child in appearance—when he wants to be.

Lord Roberts is the smallest of midget comedians and is also famed as the smallest living member of the Elks. But more than all he owes his fame to histronic talent few larger men have. What the Creator left off his body went into his wit, apparently, for he can do anything any acrobat, musician or magician has ever done. He is a giant in intellect.

His act at the Pantages is a remarkable demonstration of his fertile brain. A clever comedy act, in which he treats his audience to laugh after laugh, in his offering. He would be all the bigger star (no joke intended). He is an artist first—and whatever else he is afterward.

There are several surprises on the big bill at the Pantages this week. There is Volant, with the piano that flies like a bird. They call him the "Art Smith of music." His mysterious piano performs wonderful aerial evolutions. Now it is done, magnetism, or other illusion, no one knows save the star of the famous act. Apparently it is not done by mirrors.

Nan Cray, a pretty girl from Scotland, gives her audience a bit of melody from the land of the feather. There have been many "Scotch comedians" since Harry Lauder appeared on the scene, Miss Gray is different, she sings modern Scotch songs, and a few of the old, in a charming manner of her own. It is new, and very pleasing.

Ryal and Early have a screaming comedy hit in which a thin girl and an average man figure. Mr. and Mrs. Perkins Fisher offer a charming bit of rural life, with many laughs and a little sentiment in "The Half Way House."

The specacular musical act of the bill is "The Dream Pirates," the story of a little girl's dream, done in music and comedy. The scene is a pirate ship. The sailors are pretty girls. The act is one of the big and spectacular hits of the season and more than worth seeing.

The "Iron Claw" is the big film feature.

S. O. PROFITS MORE THAN DOUBLE IN 1916

Profits of the Standard Oil company of New York for 1915 were more than double those of the preceding year, according to the annual statement issued yesterday. Net earnings of $15,761,663 show an increase of $8,025,749, while the surplus increased from $1,736,000 to $9,761,663. The total surplus increased from $16,701,691 to $26,464,254. The total surplus is now more than one-third of the company's entire capitalization.

1916 WHIST CLUB GUEST AT CARD PARTY

A delightful surprise party was last evening tendered Mrs. H. L. Kittle, 1908 Nevin avenue by members of the 1916 Whist club.

Those in attendance were: Mesdames Kittle, Bennett, Entrican, Madeen, Lansman, Lang, Kleine, Henry Ginger and Miss Abbie Wright.

Carlton Stetson, a checker employed at the city engineer's office left last night for Seattle.

PACIFIC COAST LEAGUE

Los Angeles	15	11	.577
Oakland	14	13	.519
Vernon	13	12	.520
San Francisco	14	14	.500
Salt Lake	10	12	.455
Portland	9	13	.409

Games Today

Oakland at San Francisco.

Salt Lake and Vernon at Los Angeles.

Los Angeles at Portland.

NATIONAL LEAGUE

Standing of the Clubs

	W.	L.	Pct.
Brooklyn	6	3	.667
Philadelphia	7	4	.636
Chicago	8	5	.615
Boston	6	4	.600
St. Louis	7	7	.500
Cincinnati	5	5	.500
Pittsburg	6	9	.400
New York	1	9	.100

Results Yesterday

Cincinnati, 3; Pittsburg, 0.

Brooklyn, 8; New York, 5.

Boston, 5; Philadelphia, 2.

St. Louis-Chicago; rain.

AMERICAN LEAGUE

Standing of the Clubs

	W.	L.	Pct.
Washington	9	6	.600
Detroit	9	7	.563
Boston	9	7	.563
Cleveland	9	7	.563
New York	7	6	.538
Chicago	9	9	.500
St. Louis	5	9	.357
Philadelphia	4	10	.286

Results Yesterday

Cleveland, 2; Detroit, 0 (five innings), rain.

Washington, 5; Boston, 3.

Philadelphia, 4; New York, 2.

Chicago-St. Louis; rain.

NORTHWEST LEAGUE

Standing of the Clubs

	W.	L.	Pct.
Great Falls	3	1	.750
Spokane	3	2	.600
Butte	3	2	.600
Seattle	2	3	.400
Vancouver	2	3	.400
Tacoma	1	3	.250

Results Yesterday

Vancouver, 11; Spokane, 4.

Great Falls, 3; Seattle, 2.

Butte, 7; Tacoma, 6.

IS BETTER

Arnold Wolf, foreman in charge of the state highway at San Pablo is reported considerably improved. Wolf was recently removed to the Roosevelt hospital in Berkeley.

FATIMA

Never hot or biting—but always comfortable to your throat and tongue.

And never leaves you feeling "over-smoked" even after a long-smoking day.

Its balanced Turkish blend of choice, all-pure tobacco makes Fatima

A Sensible Cigarette

Liggett & Myers Tobacco Co.

NOTICE TO VOTERS

A new and complete registration of voters is required by law during the year 1916.

Registration closes for the purpose of voting at election for school trustees, on March 7th, 1916; for the purpose of voting at Municipal elections of towns of the sixth class, on March 10th, 1916; for the purpose of voting at Presidential Primary election on April 1st, 1916; for the purpose of voting at August Primary election, on July 29th, 1916; and on Oct. 7th, 1916 for the purpose of voting at General Election on Nov. 7th, 1916.

You may register with the County Clerk or any of his deputies.

Dated February 10th, 1916.

F. H. WELLS,
County Clerk of Contra Costa County, California.

The following named persons are registration deputies:

A. C. Paris, City Hall, Richmond, Cal.
Mrs. Mary D. Neill, 154 Washington Ave., Richmond.
Geo. K. Drew, 114 Washington Ave., Richmond.
C. R. Vaughn, 420 Macdonald Ave., Richmond.
Miss Nannie Nesbitt, 621 Bissell Ave., Richmond.
Mrs. Florilla Brown, Stege, P. O.
M. J. Gordon, 319 Macdonald Ave., Richmond.
Fred C. Schram, 422 Macdonald Ave. Richmond.
L. J. Thole, 1928 Macdonald Ave., Richmond.
W. J. Richards, Jr., 815 Macdonald Ave., Richmond.
Mrs. Henrietta King, 234 Barrett Ave., Richmond.
Mrs. Laura B. Crampton, 624 Chanslor Ave., Richmond.
Frank M. Silva, San Pablo.
George F. Valencia, San Pablo.
A. H. MacKinnon, Rust.
Herman Rust, Rust.
H. F. Davis, Rust.

feb 17-oct 7

A Few More Business Places Where You Can Get CASH TRADING STAMPS.

Paste this list in Your Book with the Other Stores

AMERICAN CLEANING CO.
1116 Macdonald Avenue.

ATTERBURY'S JEWELRY STORE
500 Macdonald Avenue.

BARGAIN EMPORIUM
404 Macdonald Avenue.

BENTON'S FRUIT STORE
1200 Macdonald Avenue.

BEYER'S NEWS DEPOT
1006 Macdonald Avenue.

BURDICK'S HARDWARE STORE
421 Macdonald Avenue.

CARACAILLO'S BARBER SHOP
1014 Macdonald Avenue.

CARTER'S BARBER SHOP
2025 Macdonald Avenue.

CLASSIC TAILOR SHOP
303 Macdonald Avenue.

COZY CANDY STORE
148 Washington Avenue.

DAMMAND, the Photographer
716 Macdonald Avenue.

DIETRICH JEWELERY STORE
140 Washington Avenue

FARLINGER'S CLOTHING STORE
122 Macdonald Avenue.

GRAND CANYON PARK STORE
San Pablo and Park Avenues.

HAWLEY-Gayre Music Co.
917 Macdonald Avenue.

HEIDORN'S TABACCO STORE
820 Macdonald Avenue.

HONEY BOY CANDY STORE
619 Macdonald Avenue.

HOME RESTAURANT
1220 Macdonald Avenue.

FENNER'S HARDWARE HOUSE
136 Washington Avenue.

KENNON'S STATIONERY STORE
816 Macdonald Avenue.

LANG'S DRUG STORE
618 and 620 Macdonald Avenue.

LIMA'S BARBER SHOP
320 19th Street.

MAYER'S CLEANING CO.
1118 Macdonald Avenue.

MIGEL'S DEPARTMENT STORE
406 Macdonald Avenue.

MINNER'S MERCANTILE CO.
145 Washington Avenue.

NEIDECKER'S DRUG STORE
116 Washington Avenue.

NEILL'S STATIONERY STORE
154 Washington Avenue.

OPMAN'S FURNITURE HOUSE
1700 Macdonald Avenue.

PACIFIC TIRE APPARATUS CO.
1413 Macdonald Avenue.

PALACE CANDY STORE
1214 Macdonald Avenue.

PERES' CIGAR STORE
710 Macdonald Avenue.

PIONEER MODEL CLOTHING
120 Macdonald Avenue.

RICHMOND SAMPLE SHOE STORE
326 Macdonald Avenue.

ROYAL BARBER SHOP
306 Macdonald Avenue.

SMITH FURNITURE CO.
109 W. Richmond Avenue.

WHITE ROSE FRUIT CO.
2236 Macdonald Avenue.

WHITING'S CIGAR STORE
930 Macdonald Avenue.

YE FLOWER SHOPPE
923 Macdonald Avenue.

YE WARDROBE
2228 Macdonald Avenue.

GOOD YEAR SHOE FACTORY
1212 Macdonald Avenue.

The Cash Trading Stamp is a Richmond stamp and given to stimulate home trading. Every merchant who is interested in keeping people at home to trade can have these stamps.

THE STORE FOR EVERYBODY

WATCH THIS SPACE EVERY DAY AND SAVE MONEY

THIS IS YOUR KIND OF STORE

You want honest value for your money. We give it to you. You want good quality, and dependable merchandise. You get them here.

Sun hats 10c, 15c, 25c
Queen ginghams, per yard 10c
Arrow collars 15c ..... 2 for 25c

Look over our 5c and 10c tables.

Meet Me at **The Fair** Save Money

C. C. OLNEY

Phone Richmond 811 731 Macdonald Avenue

OK'd by thousands of motorists

Red Crown the Gasoline of Quality

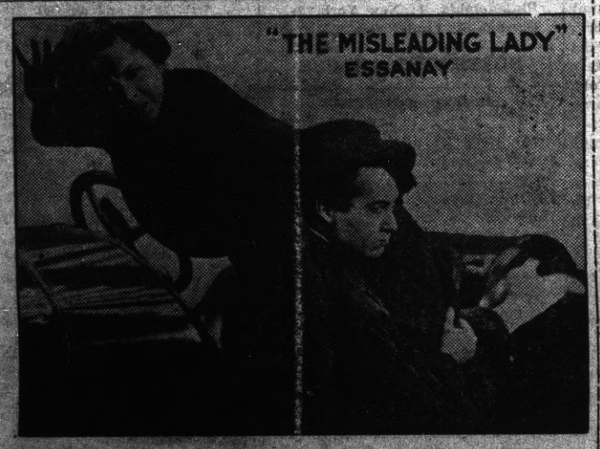

AT THE REGENT THEATRE

Henry B. Walthall, the strong-willed, unconventional Jack Craigen in Essanay's film version of "The Misleading Lady," exerted great strength in the taking of the abduction scene. Walthall, as Craigen, kidnaps Edna Mayo and carries her to a waiting automobile. The scene was not quite satisfactory to the director. Everything was all right up to the carrying of the girl. The way Walthal lifted her to his shoulder, by a streak of extraordinary luck was one that was hard to equal. So Walthall kept Miss Mayo on his shoulder for half hour as the picture of his running to the car was taken again and again. When the actress had been safely deposited and the car rolled out of the scene, Walthall smiled, rubbed his hsoulder and suggested that he was no Hercules. Mr. Walthall and Miss Mayo will be seen in "The Misleading Lady," tonight. First performance 7 p. m., second 9 p. m.

SUMMONS

IN THE SUPERIOR COURT OF THE COUNTY OF CONTRA COSTA. STATE OF CALIFORNIA.

Cords Y. Masden, Plaintiff vs. Milford Masden, Defendant.

Action brought in the Superior Court of the County of Contra Costa, State of California, and the complaint filed in the office of the Clerk of said County of Contra Costa.

The people of the State of California send greeting to Milford Masden, defendant.

YOU ARE HEREBY DIRECTED TO APPEAR and answer the complaint in an action entitled as above brought against you in the Superior Court of the County of Contra Costa, State of California, within ten days after the service on you of this Summons—if served within this county; or within thirty days if served elsewhere.

And you are hereby notified that unless you appear and answer as above required, the said Plaintiff will take judgment against you for any money or damages demanded in the Complaint, as arising upon contract or will apply to the Court for any other relief demanded in the Complaint.

Given under my hand and the seal of the Superior Court of the County of Contra Costa, State of California, this 27th day of March A. D. 1916.

(Superior Court Seal Attached.)

J. H. WELLS, Clerk.
By S. WELLS, Deputy Clerk.

m2-9-16-23-29-J6-13-20-27

WE ARE HERE TO STAY
Red Line Messenger Service
OUR MOTTO.
Prompt service and quick delivery. Best service for the least money.
R. J. BEYER
Phone 800 Office 1008 Macdonald

JUST OPENED
Nevin Avenue Grocery
Full and Fresh Line of Fruits and Vegetables. Imported Italian goods. Cigars and Tobacco.
Sixth St. and Nevin Ave.
A. SCARI, Prop.

E. A. MARSHALL
House, sign and automobile painting; paper hanging and decorating. All work guaranteed.
Phones 154-W and 945
Shop 415 Bissell Ave.

VETERAN FIREMEN TO ENJOY WHIST PARTY

Veteran firemen of the west side will hold a whist party in the Standard avenue school house on the evening of May 7th. A number of excellent prizes have been secured for the evening. Dancing and the serving of a late hour luncheon will follow.

A committee headed by Jack Asher is arranging for the affair.

COMING EVENTS

June 24—Prize waltz ball by the Jolly Four at East Shore park. Schwartz orchestra.

May 20—Military ball at East Shore park by Company F., Moose Defenders.

May 6—Whist party and dance by ladies of St. Mark's Catholic church.

May 6—Dancing party and drill by Point Richmond Aerie of Eagles at East Shore park.

May 11—Whist party by Hermann Sisters at Pythian Castle.

CLASSIFIED ADS

Too Late To Classify

FOR SALE—Household furniture by party who is leaving city. All in good condition, at reasonable price. Inquire at 1309 Barrett ave. m2-6t.

BIG SHIPBUILDING PLANT TO LOCATE IN RICHMOND

It is practically certain that Richmond will be the home of a large shipbuilding plant within the next few months, according to information coming to the Record-Herald through the chamber of commerce. The name of the concern and the place where it is to be located are not to be given out just at present, but the Record-Herald is assured that the project is not a fly-by-night concern, but possesses a capitalization sufficient to construct the plant and put on the ways from one to a half dozen moderate sized ships.

Secretary Long and President Owens of the chamber of commerce were all day chaperoning the representative of the company along the water front Sunday and it is understood from these gentlemen that a definite site was settled on.

MORE PAY SOUGHT FROM RAILROADS

The railroads are again confronted with a demand for more pay for labor. This time the railway trainmen and enginemen, who are already the highest paid employees, are asking for a 25 per cent increase in wages and 87½ per cent more pay for overtime. These men constitute only 18 per cent of the total number of employees but already receive 28 per cent of the total wages. The railroads estimate that to grant the demands will cost them $100,000,000 a year—a burden they cannot attempt to shoulder. While from some sources the impressions has been allowed to go forth that the men are asking for an eight hour day the fact is that they are asking for the same pay for eight hours work that they now receive for ten hours. They do not ask for a shorter day, and, in fact, put no limit whatever on the number of hours to be worked. Should the railroads be forced to accede to the demands the public would undoubtedly have to pay in the long run. One-sixth of the railroad mileage of the United States is now being operated by receivers and with increased wages, taxes, cost of material and capital plus decreased rates, the roads are in a condition where to shoulder further burdens they must either decrease the service or increase rates.

MRS. FRED SPIERSCH WINS FIRST PRIZE

First prize at the whist party given by Zephyr Rebekah lodge in Fraternal hall last night was won by Mrs. Fred Spiersch. Other prize winner swere: Second, Miss Jessie Merritt, third by C. E. Parks and consolation by Mrs. R. L. Adams. Gents' first was won by Mr. Madeen, second by C. E. Parks and third by Thomas Shea. The consolation was won by George Chevron.

June 3—Yama yama party and dance by the Young Ladies' Institute at Pythian hall.

May 19—Informal dancing party of Miramar Chapter, O. E. S., East Shore park.

A MERCILESS JUDGE

One Who Shows No Favor.

A merciless judge is Father Time. Before him the weak and the wanting go to the wall. Only the truth can stand. For years the following statement from a Richmond resident has withstood this sternest of all tests.

Mrs. James Wright, 1119 Roosevelt Ave., Richmond, says: "I was troubled by pains in the hips and loins. I was almost laid up. I got up in the morning feeling so tired, lame and wornout that it was all I could do to start my housework. My kidneys were weak and if I caught cold, it always made me feel worse. After I had used four boxes of Doan's Kidney Pills, all the ailments had gone and my health was fine."

OVER FIVE YEARS LATER Mrs. Wright said: "I haven't had a sign of kidney complaint since Doan's Kidney Pills cured me some years ago."

Price 50¢, at all dealers. Don't simply ask for a kidney remedy—get Doan's Kidney Pills—the same that Mrs. Wright had. Foster-Milburn Co., Props., Buffalo, N. Y.

—advt.

CITY COUNCIL

BILL BOARD

Engineer Chapman called the attention of the council to a bill board which is being maintained on Macdonald avenue, between Seventh and Eighth street which does not conform to the city specifications. The lot in question belongs to Mrs. Thompson, of Palo Alto and the engineer was instructed to notify her of the fact.

MORE TIME

Galbraith & Janes asked the council for an extension of time on their sewer contract No. 274. The same being recommended by the city engineer the desired extension of time was granted.

U. S. ASKS DATA

The United States war department notified the council of a proposed resurvey of the San Joaquin river and asked the Richmond municipal body to impart any information which it may have in its possession concerning established industries in that locality or those which may be expanded by reason of facilities for river navigation which may be improved by the government.

OFFICERS REPORT

The reports of the tax collector, chief of police, humane officer, were read, accepted and placed on file.

COPS WATCH LIGHTS

The chief of police reported in the matter of street arc lights that during the week 27 street lights had failed to work satisfactorily and that during that time the city had lost 37 hours and 10 minutes of street lighting which it was rightfully entitled to. The matter will be brought to the attention of Manager C. M. Brewer, of the Western States Gas & Electric company, with a view of improving the street lighting service.

OFFICERS MEET

Next Thursday is the time set for this month by the mayor for holding the regular monthly meeting of heads of departments. Heretofore the meetings have been held on Wednesday.

ELECTRIC ORDINANCE

New rules for electric wiring which are to be supplementary to the electric wiring ordinance were adopted last night by the council after considerable discussion. The rules effect both old and new structures.

TWENTY-THIRD STREET

All lots which extend into the right-of-way of Twenty-third street north from Macdonald avenue to the northern limits of the city were last night declared by the council a public thoroughfare by resolution. After that action plans and specifications and a resolution of intention were adopted for the improvement of that street from Macdonald avenue north to Esmond avenue.

NEW JIT DRIVERS

C. Engleman and W. L. Anderson were granted licenses to conduct a jitney business.

STREET SPRINKLING

In the matter of street sprinkling, City Engineer Chapman was authorized by the council to have the work done this year by days' labor and he will be privileged to set the price for the work and employ whomsoever he may please. He will give $5 per day for two horses and a driver and the entire force will be subject to his orders. He not only has the privilege of hiring, but can "fire" them whenever he wants to and there will not be an appeal to anybody else.

MORAL PLAYLET SHOWING AT RICHMOND

William S. Hart in "The Desciple" at the Richmond theater tonight again proves himself to be one of the most adaptable and versatile of American actors. In the difficult role of a strong true enthusiast Hart is wedded to a wife who is frivolous and carefree and not altogether moral, though a beautiful woman. She leaves her husband's side and runs away with a gambler. William Hart handles the part most admirably. The cast consists entirely of well known screen stars who present the strong moral question contained in the play in a manner that makes an impression on those who witness it.

On the same bill is the funny comedy "Her Painted Hero" with Hale Hamilton taking the leading part. Polly is enamoured with the matinee idol and forces her attention upon him to which he strenuously objects.

ALL ACTS WILL BE SEEN IN GREAT CIRCUS

"I hate to see a circus with so many rings and acts. In a big show there is so much to look at that one keeps bobbing one's head all over the big tent, with the result that one doesn't see a tenth of the performance. I should rather attend an old-fashioned, one ring circus, where I can see everything well."

In all parts of the country the above sentiment is oftentimes expressed, when a big circus is billed to appear. This is true, where the management of a big show mixes all sorts of acts together in a crazy concoction. But John Robinson's Ten Big Shows, which will exhibit in Richmond, Sunday May 7, afternoon and evening, although one of America's largest amusement institutions, offer no ground for such a complaint. The experienced management of the great John Robinson's Ten Big Shows long since remedied this evil.

A circus program is made up of what is termed as "displays." A display is a series of acts given simultaneously in the rings, on the elevated stages, in the air and on the hippodrome. Instead of the display being composed of several diverse acts, as is often the case in circuses, John Robinson's Ten Big Shows' displays are made up of acts of the same kind. For instance, if a male or female equestrian act is being given in ring No. 1, the very same kind of feature will be found in the other rings If a group of aerialists appear at one end of the dome of the great tent, another group will be presented at the opposite end. Thus it is possible for the spectators at one extremity of the canvas to see practically the same performances that the people in the far end witness.

May 6—Twenty-second annual ball by Court San Pablo, Ancient Order of Foresters.

May 2—Parcel post sale by ladies auxiliary to the G. A. R. at Pythian hall. Cafeteria supper to follow.

DRIVER PROMOTED TO EXPRESS MESSENGER

Frank Mallory, for the past several months a driver for the Wells-Fargo Express company was today promoted to the position of express messenger. Mallory will hold the run between this city and Oakland temporarily. He is well known here and is the son of W. H. Mallory of the local telephone exchange.

10 NEW CANDIDATES INITIATED BY LODGE

Ten new candidates were initiated into Contra Costa Temple, Pythian Sisters at its meeting in Pythian hall last night. A number of visitors were in attendance at the meeting from San Francisco and Oakland.

The meeting was presided over by Past Grand Chief Cora Landgridge.

ANY RELATIVE CAN JOIN AUXILIARY

Announcement was made at the meeting of the Auxiliary to the G. A. R. at Pythian hall last night that all daughters, grand daughters, nieces, wives and cousins are eligible to become members of the order. The announcement preceeds a monster membership campaign which is soon to be started in this city by the G. A. R. ladies.

BOTH SIDES REPORT TRENCH LINE GAIN

PARIS, May 2.—A total gain by the French of a mile in the last three days in the fighting about Verdun was announced in today's communique. The text of the statement said:

"In an assault northward of Douaumont we occupied 500 yards of trenches and took a hundred German prisoners."

Hold Up

Ninety per cent of ALL diseases originate in Stomach or Intestines. When the Stomach, Intestines and especially the COLON are Poisoned thru Liquor and Drugs, Time is short for those addicted. IF YOU ARE WISE, YOU will consult us or write us for FREE booklet. Our terms are very low. We have relieved and built up NEW BODIES for Thousands. It's up to you. Wise up TODAY.

Our home treatment WILL prove a blessing to all unable to be treated at the Institute. We make a SPECIAL RATE of $25 for the HOME TREATMENT. It is simple and effective, positive in results. We have NO FAILURES.

LINCOLN INSTITUTE
Bush and Octavia Sts.
San Francisco

RICHMOND HIGH SCHOOL IS FILLED

(Continued From Page One)

Polytechnic high school and the Stockton high school were shown the board by Stone.

E. H. Harlow, chairman of the board was absent. Joseph Brooks presided. Both E. H. Harlow and H. W. Mergenthal were re-elected to the offices of chairman and clerk respectively.

It is the intention of the board if possible to keep the newly planned addition from going to a bond election. A request of the board of supervisors to increase the September budget will in all probabilities be made.

Final action regarding the new addition will be taken at the next monthly meeting of the board, June 5th.

They are Wonderful

—that's the expression we hear from every woman who has seen the Spring Suits now being sold at the "Greater at

$10

YOUR OWN ESTIMATE of their value will tell you that they are $20, $22.50 and $25 Suits.

AND when you can select from such a great assortment of Checks, Serges, Gabardines, Hairlines and Fancy Weaves as will be available tomorrow you should not wait a single day. All sizes.

Greater Oakland Cloak Co.

San Pablo Ave., Opp. City Hall, Oakland